

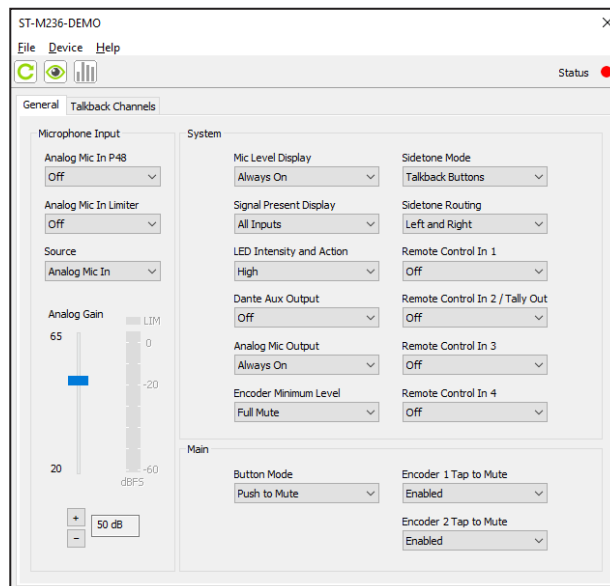

Models 232/234/236 Announcer's Consoles Example Screen Images

STcontroller: Example General Menu Pages

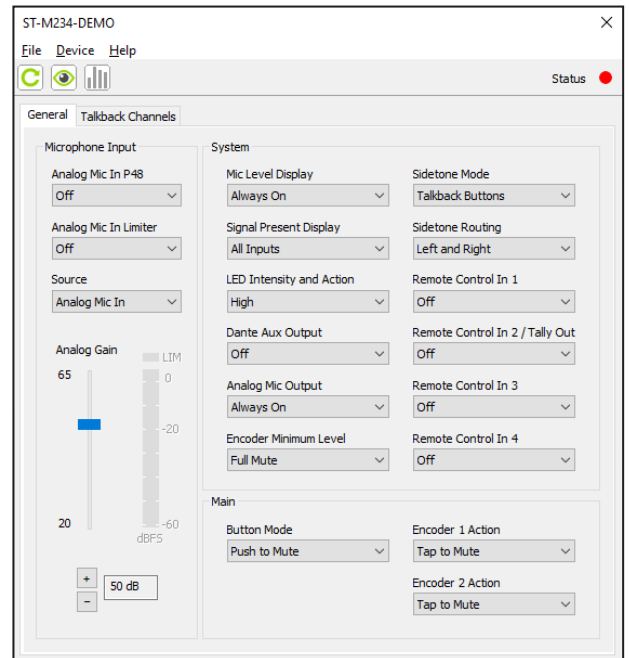
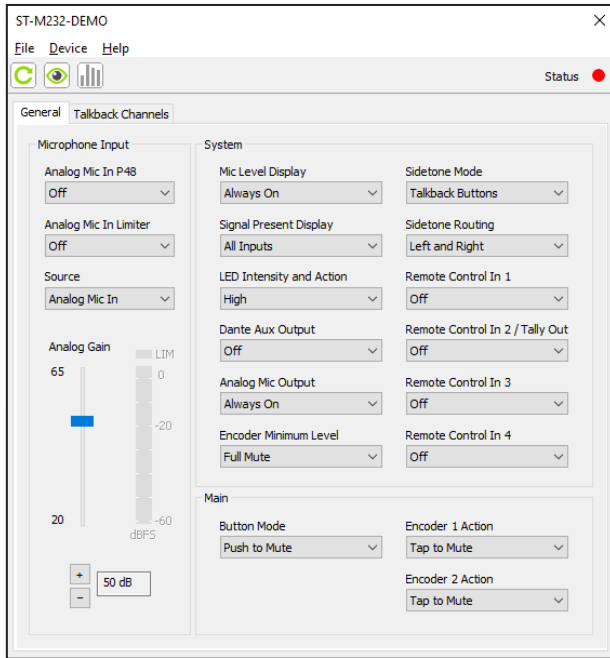

Models 232/234/236 Announcer's Consoles Example Screen Images

Dante Controller: Example Talkback Menu Pages

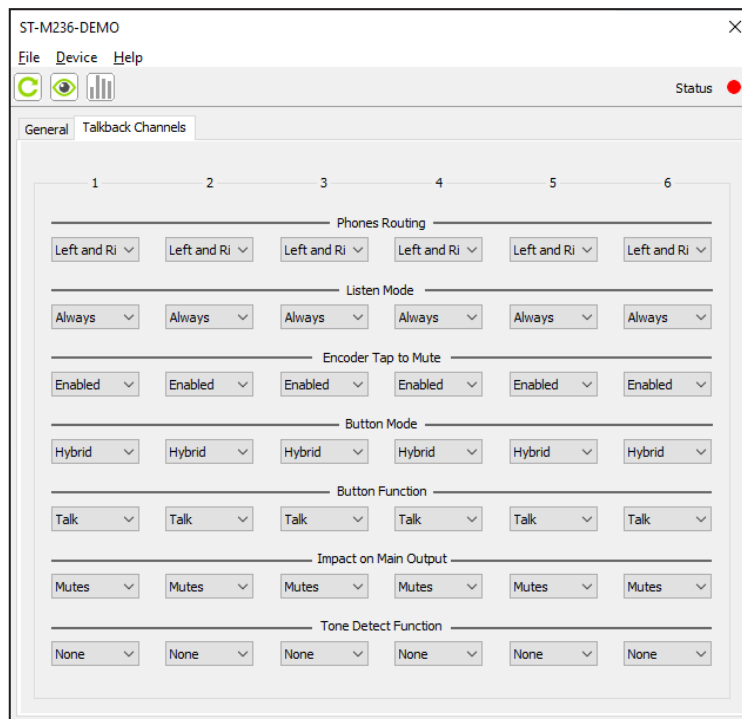
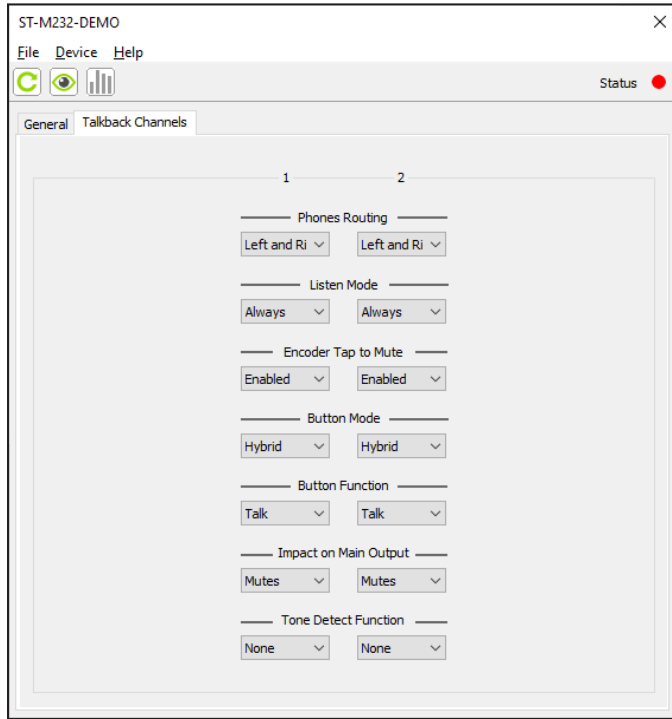

Models 232/234/236 Announcer's Consoles Example Screen Images

Dante Controller: Example Routing Menus

Models 232/234/236 Announcer's Consoles Example Screen Images

VenueView: Example Menus

