

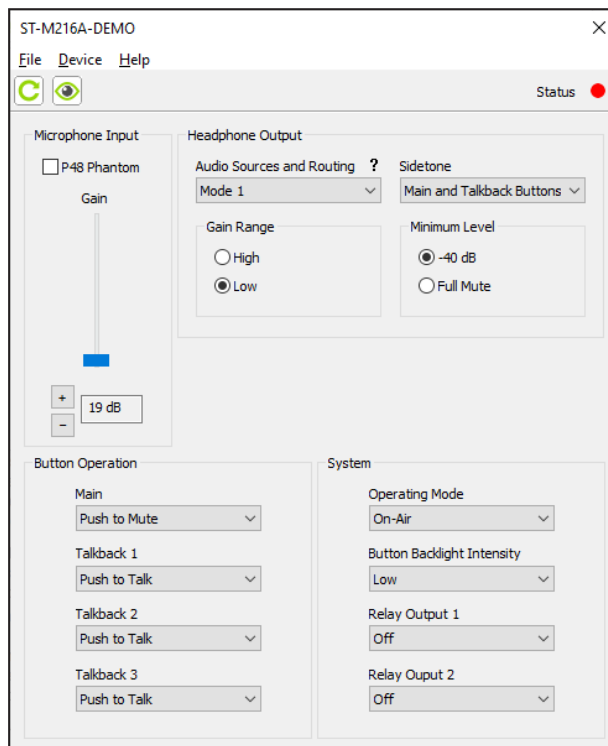

Models 214A/215A/216A Announcer's Consoles Example Screen Images

STcontroller: Example Pages

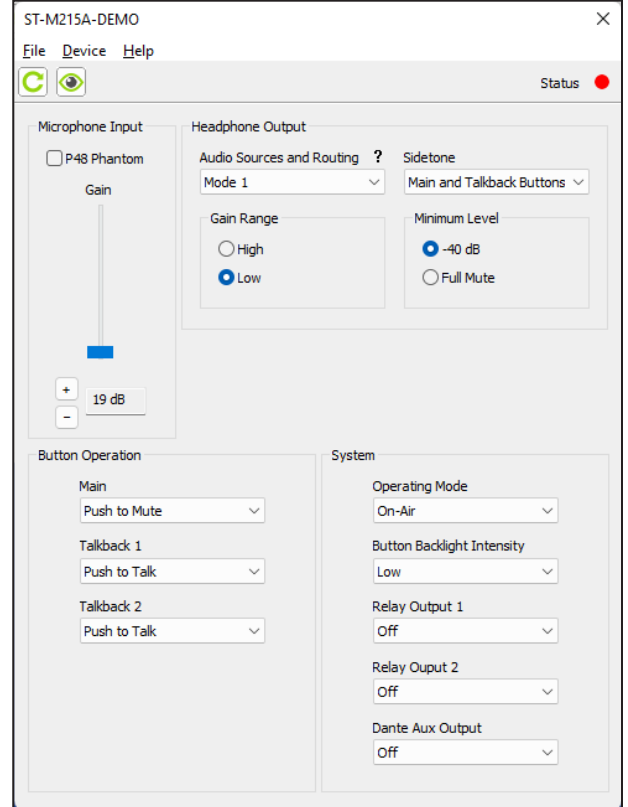
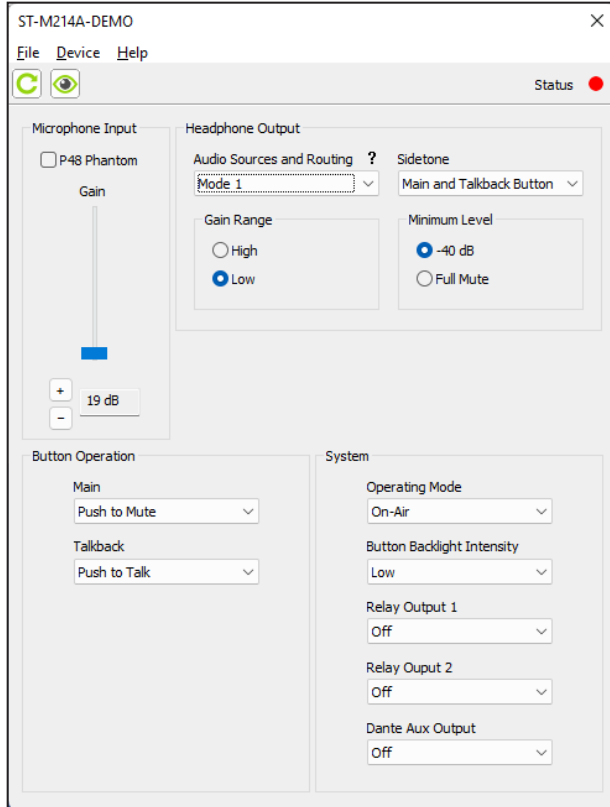

Models 214A/215A/216A Announcer's Consoles Example Screen Images

Dante Controller: Example Routing Menus

Models 214A/215A/216A Announcer's Consoles Example Screen Images

VenueView: Example Menus

