

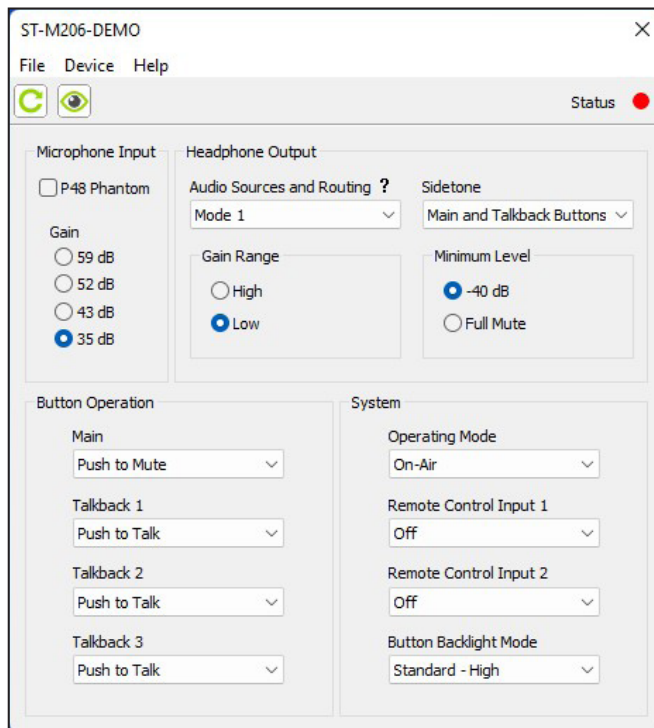

Models 204/205/206 Announcer's Consoles Example Screen Images

STcontroller: Example Pages

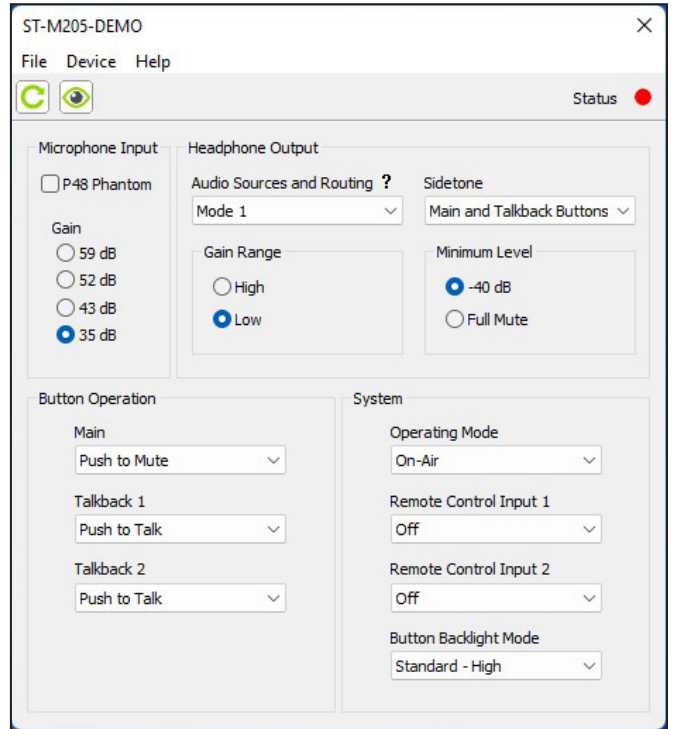
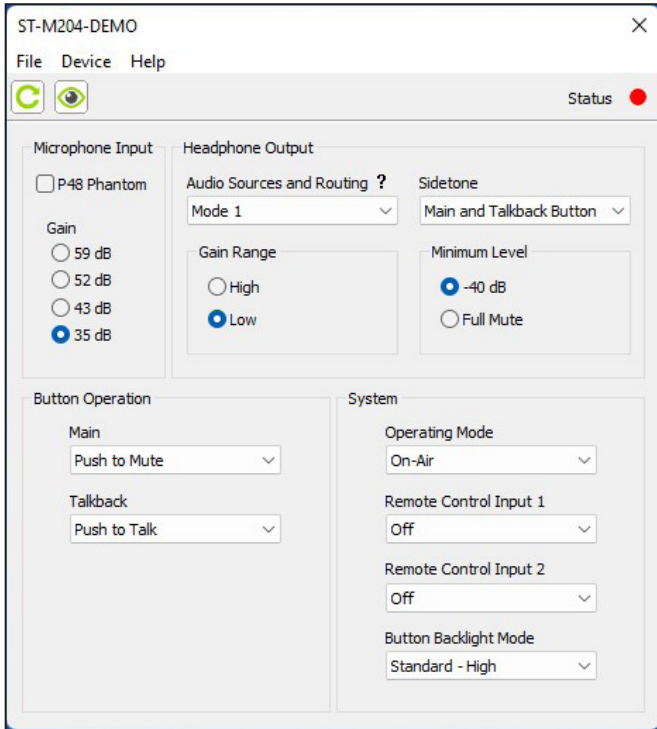

Models 204/205/206 Announcer's Consoles Example Screen Images

Dante Controller: Example Routing Menus

Models 204/205/206 Announcer's Consoles Example Screen Images

VenueView: Example Menus

